

# *Nya Kronan in Sundbyberg (SE)*

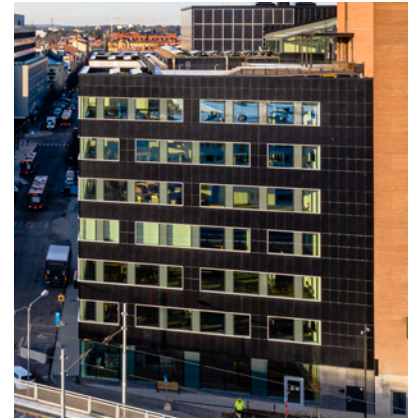

As part of an extension, the office building was designed to achieve the highest level of LEED Platinum Core & Shell environmental certification. The black SKALA modules integrated between the ribbon windows play a part in this.

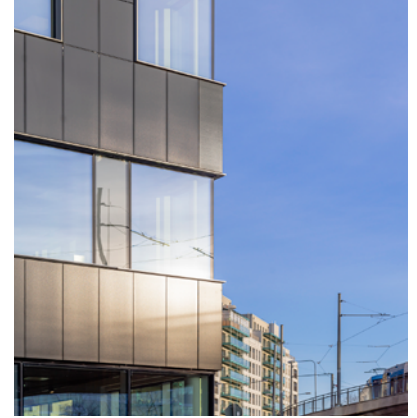

**48.93 MWh**

Energy yield per year



**400 kg/year**

CO<sub>2</sub> savings based on country-specific emission factors, determined in 2024



**SKALA Black**

Customer:	SKANSKA
Architects:	C.F. Moller Architects
Project realization:	2021
Location:	Sundbyberg, Sweden
Building typ:	Residential building
Facade area:	527 m <sup>2</sup>
Number of modules:	588 modules
Plant power:	68.59 kWp
Project partners:	elektroBAU Dresden GmbH Solkompaniet
Photos:	Christian Boo